A
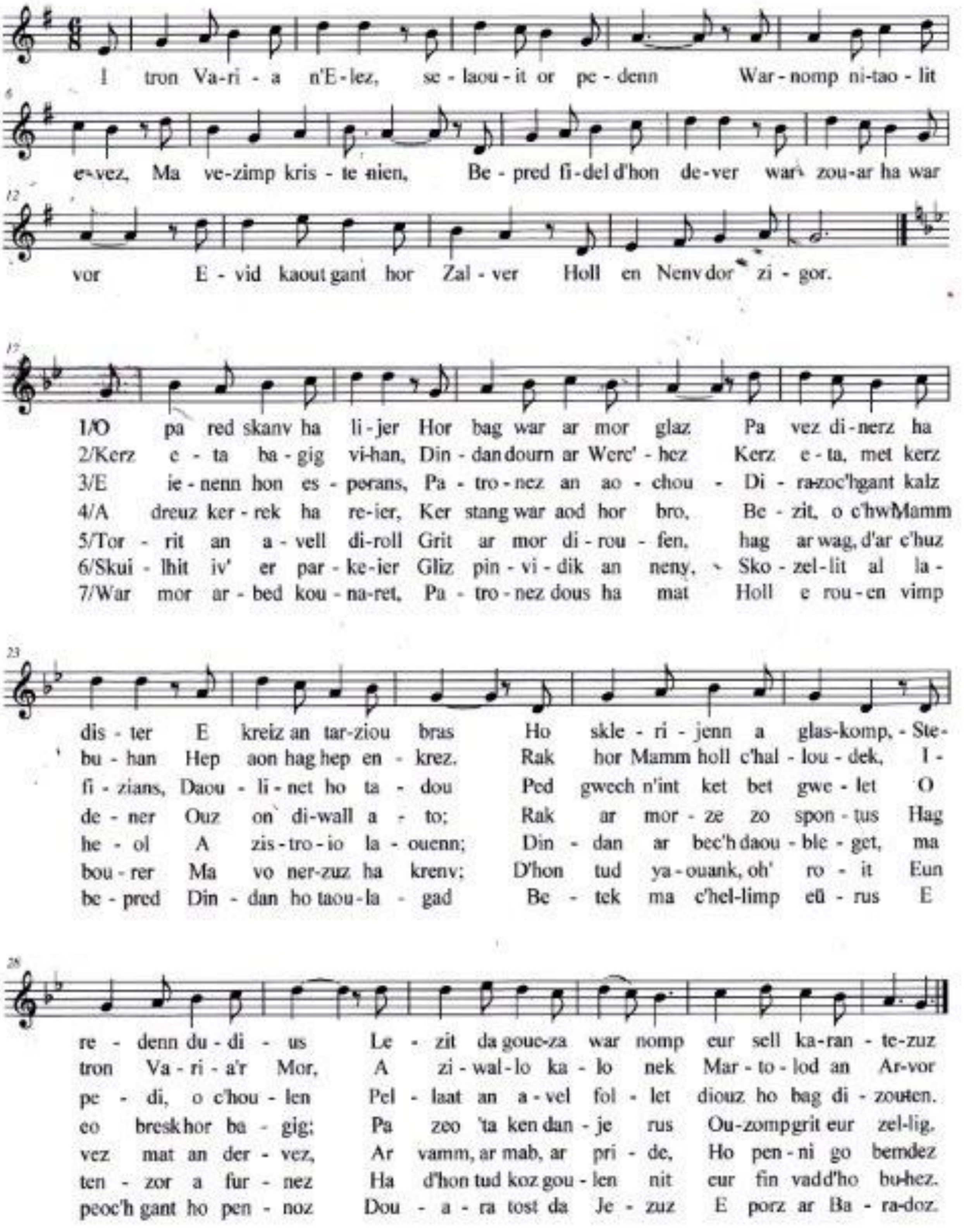
Itron Varia an Elez